

ICI Dulux Paint Centre,  
Slough, SL2 5EA

Ref: P/07400/008

## 2 - Site location



# 3 - Aerial context



# 4 – Existing site plan



# 5 – View of west of north side of street towards site with BMW House beyond



# 6 - View of Akzo Nobel opposite



7 – View of east of north side of street towards BMW House in foreground and Akzo Nobel development beyond



# 8 – Proposed lower ground floor plan





# 9 – Proposed upper ground floor plan

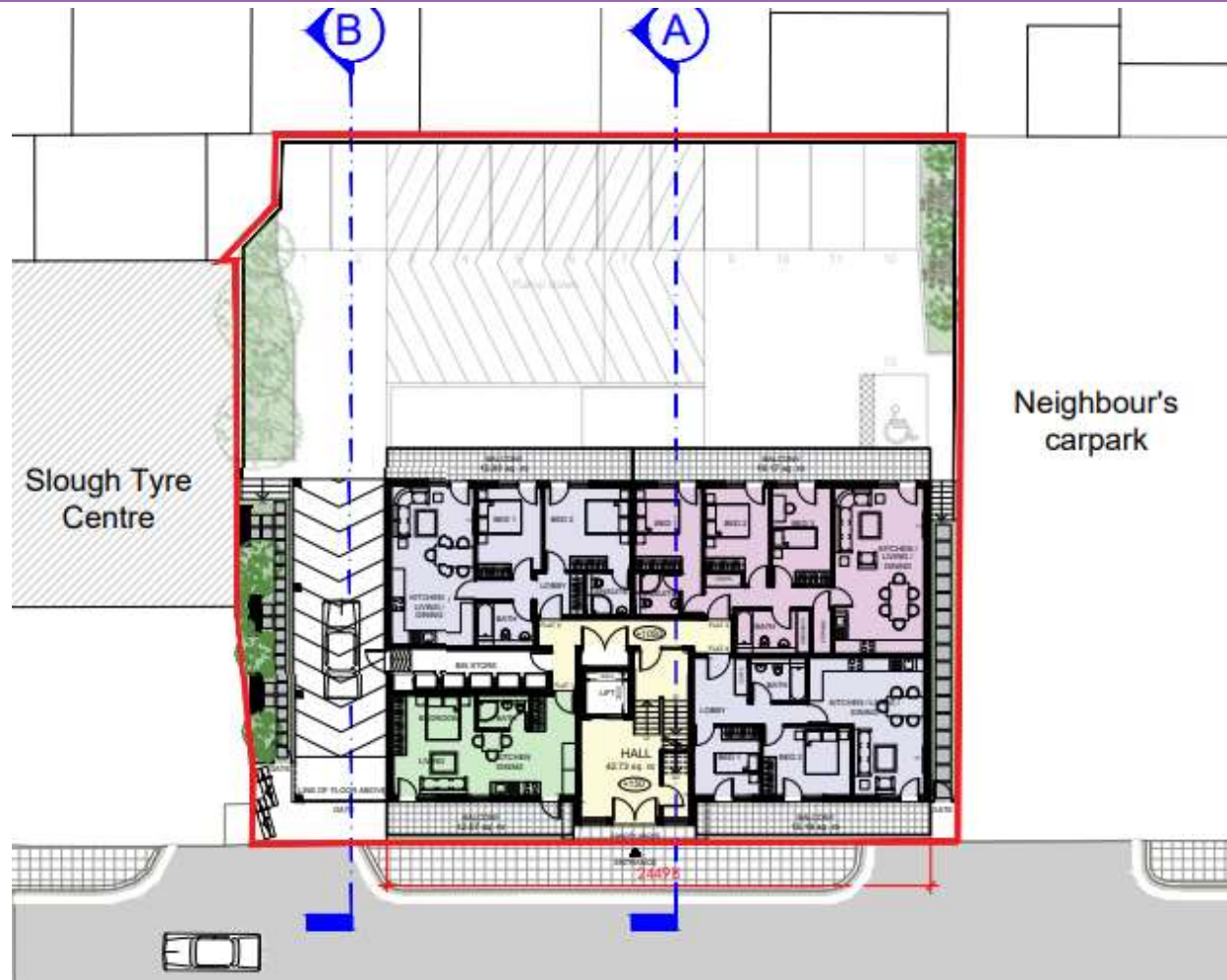



# 11 – Proposed 3<sup>rd</sup> floor plan

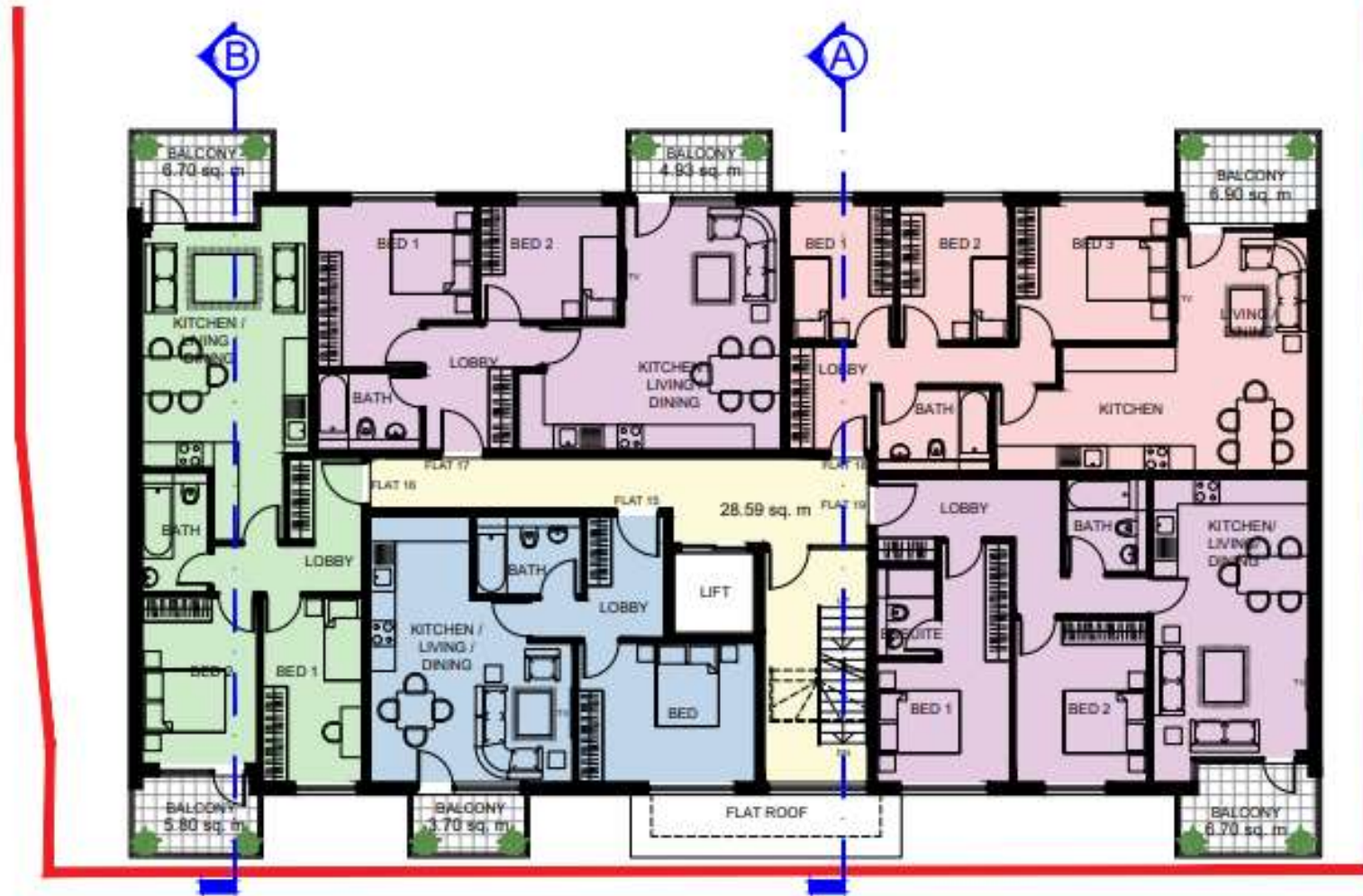

# 12 – Proposed 4<sup>th</sup> floor plan

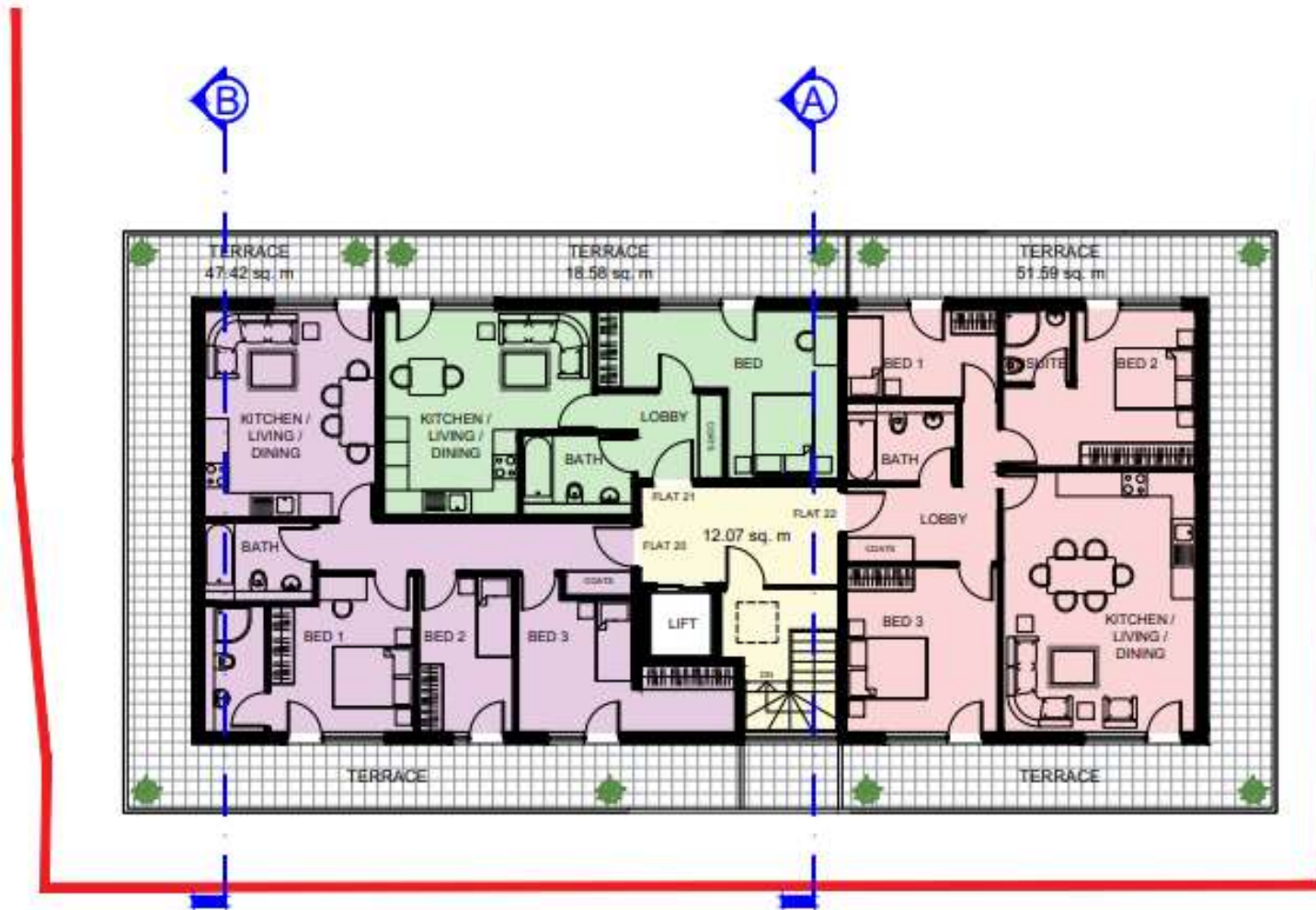

# 13 – Proposed roof level

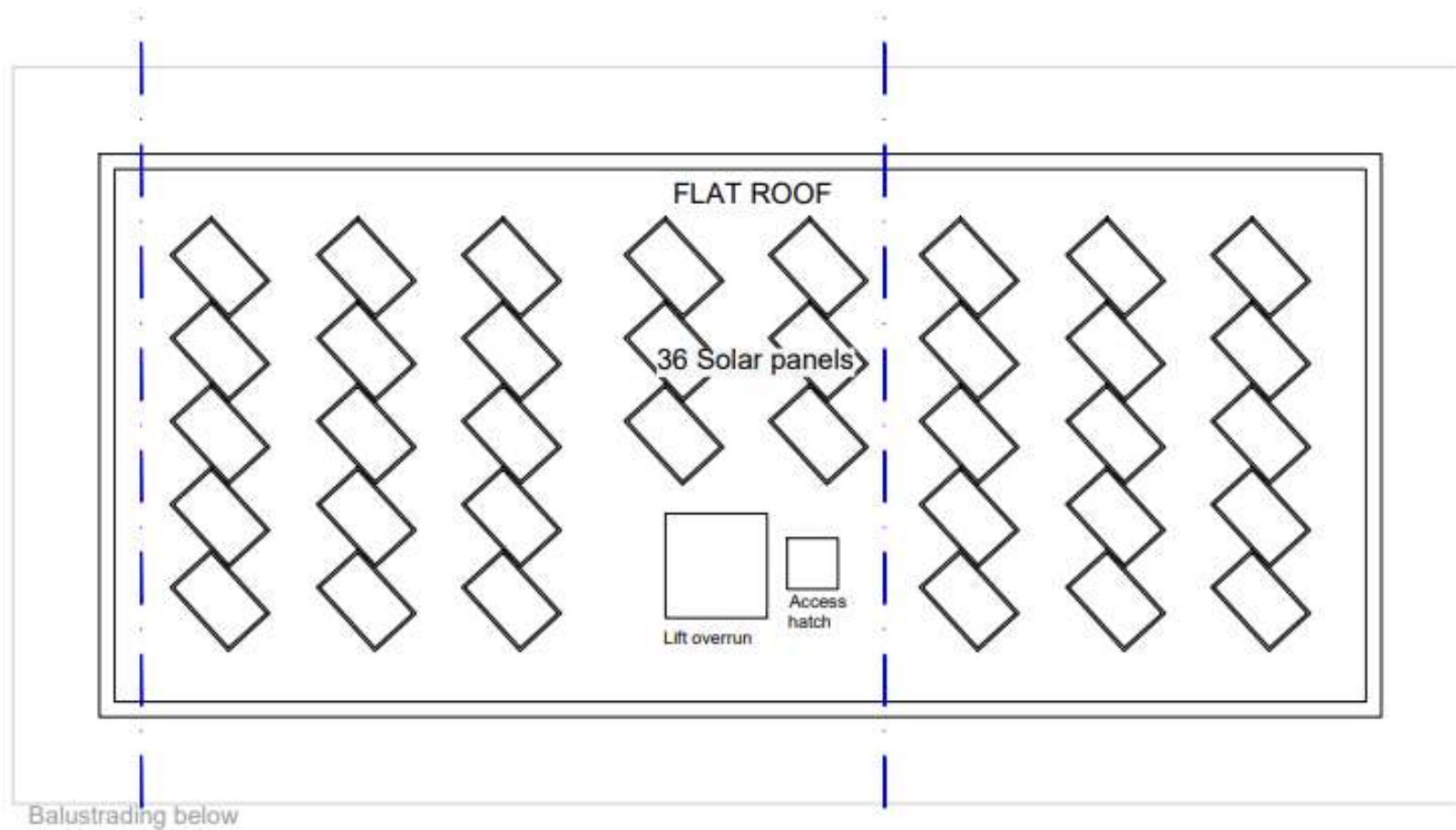

# 14 - Proposed west side elevation

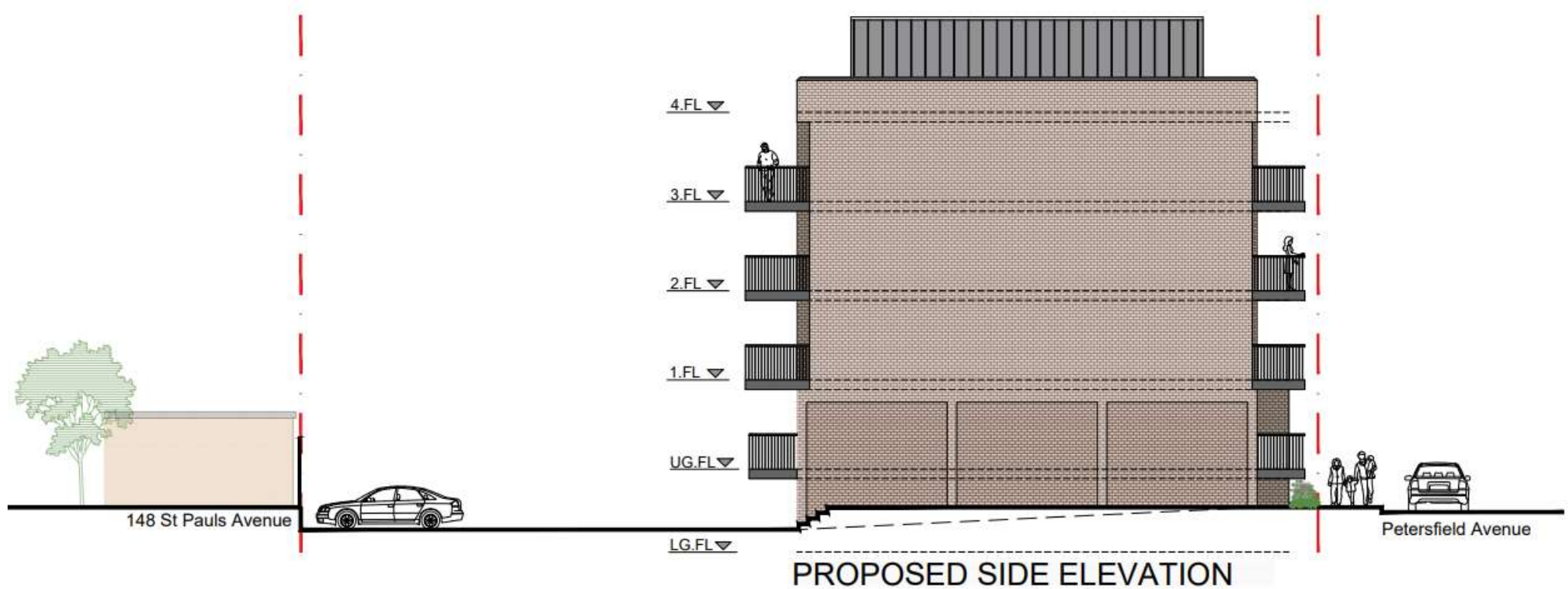

# 15 - Proposed Petersfield Avenue elevation



# 16 - Proposed east flank elevation

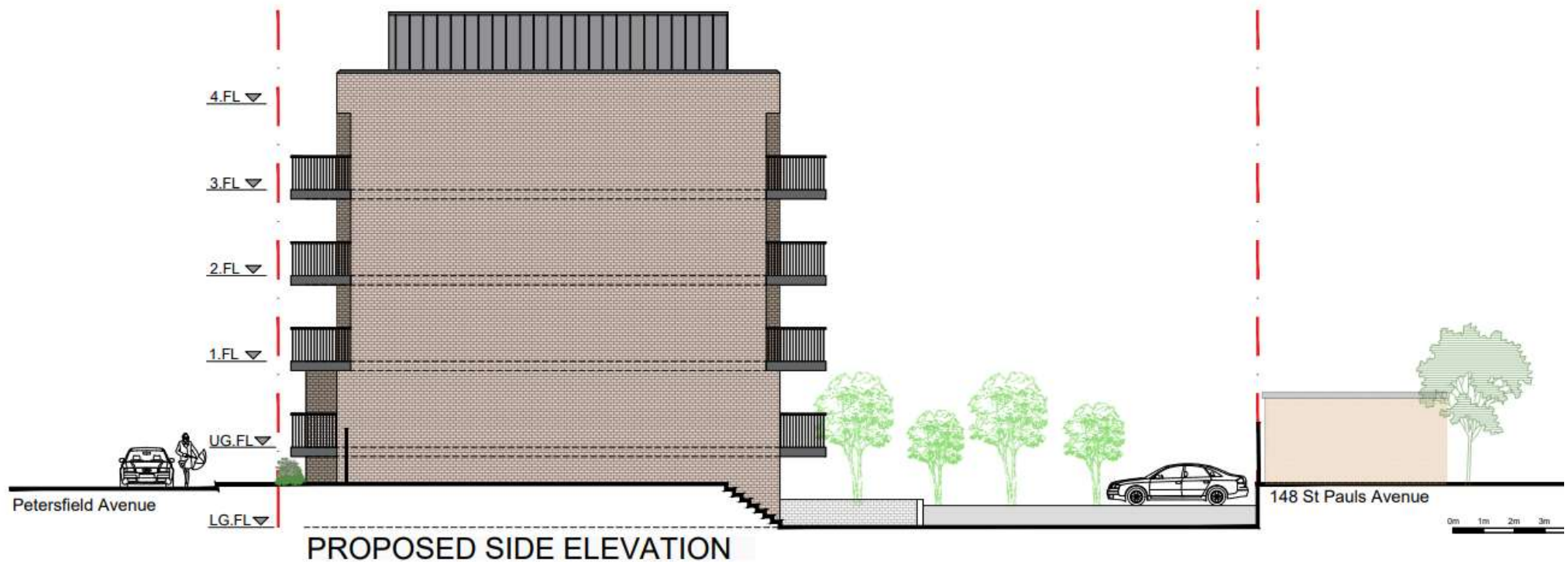



# 17 – Proposed rear elevation



# 18 – Thomas House - BMW House/Grace House - ICI application site - AKZO Nobel redevelopment.



# 19 – Thomas House/BMW House/Grace House.

